



Born with the Special Technical Skill of JEIL PHARM.

NISL Wrinkle Derma Film

#Skin Layer #Second Skin #Skin Cure Film

Brand



NISL
Less for Better

Less for better

NISL is a Natural Derma Cosmetic Brand of Jeil Pharm. NISL uses only essential ingredients needed by skin in moderation, instead of pursuing instant feeling of using excessive ingredients.

It helps normalize the balance of damaged skin barrier with ingredients that skin can accept comfortably.

New Era was born to cover by layers on the elasticity lost skin

※ Weak materials must be protected. Thus, layers are exists!



To protect Eyeball
[Cornea]



To Protect egg
[Egg Membrane]



To Protect Fetus
[Amnion]



But when people get older, the skin has

No Layer to protect the skin

New Paradigm applied

'Layer' cared by covering 24 hours!



No Water, 100% Cosmetic ingredients layer!

✓ New type film Patch came into the world!

Previous Masks

1. Pure Cotton : Cotton+Essence



2. Gel Type : Gel+Essence



3. Rubber Type : Rubber+Essence



No!

No more Masks with sheets!

100% Essence Sheet!

Wrinkle Derma Film

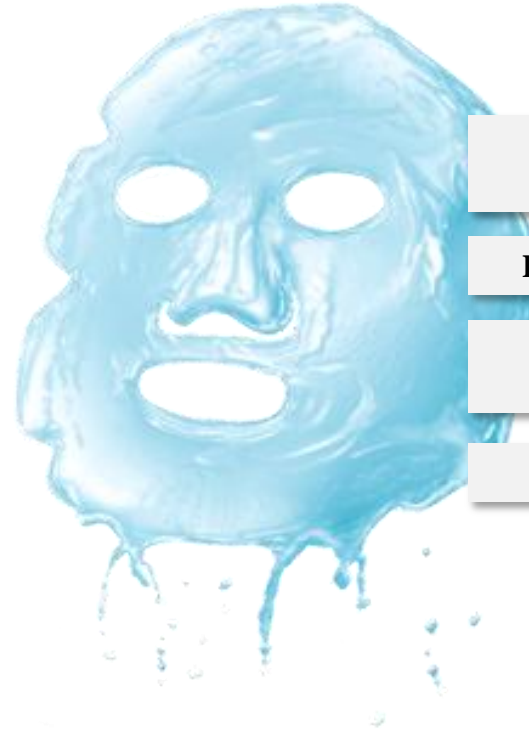

**100% Cosmetic
Ingredients**

Deep and Long efficacy

**Made by Collagen
(Hydrolyzed Collagen)**

No sheet needed

Perfect Care by Invisible Patch

- ✓ Perfect fitting feelings with the perfect attachment due to no sheet needed. #Real Skin Film #Second Skin

No good attachment?



VS

Perfect Attachment due to no sheet needed



[1st Care - Attaching]
Skin caring during the attachment



[2nd Care-Physical Rolling]
Rolling with water to be absorbed into the skin

- Thick
- No good attachment
- Visible Patch to use outdoor

- **Extra Slim Fit(0.046mm)**
- **Perfect Attachment**
- **Invisible** Patch to use outdoor



Dissolves in Water,
100% Cosmetic
Ingredients

Perfect Attachment! Just like my real skin!

[Other Mask Patch]



- Thick
- No good attachment
- Visible Patch to use outdoor

[NISL Wrinkle Derma Patch]



- **Extra Slim Fit(0.046mm)**
- **Perfect Attachment**
- **Invisible** Patch to use outdoor

Skin consists of Collagen + Hyaluronate Acid + Proteoglycan

Proteoglycan



- Skin and Cartilage consist of Proteoglycan
- Increase the skin elasticity
- Absorb water and expansion

Wrinkle Improvement & Whitening

Whitening



Niacinamide

Wrinkle Improvement



Adnosin

T.D.D.S Technical Skills

Transdermal drug delivery system

- 60 years history, top pharmaceutical Company, Jeil Pharm.
- TDDS technical skill makes the best efficacy through impregnation



How to use?



1. Wash and arrange the skin by moisturizer.
2. Take the patch by dry hand.



4. Select the shiny part and attach on the face and massage for a second to attach the film properly.



3. Split into 2 pieces carefully.



5. Remove the woven fabric.
6. After 20~30 minutes, please remove the film OR put some water on and rolling into the skin.

1. Eye Line Improvement



Before

After 4 weeks

2. Smile Line Improvement

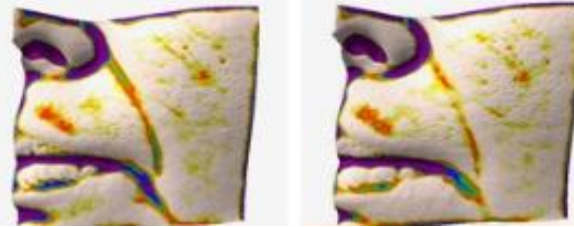

Before

After 4 weeks

3. Neck Line Improvement



Before

After 4 weeks

4. Moisturizing Maintenance by Heaters

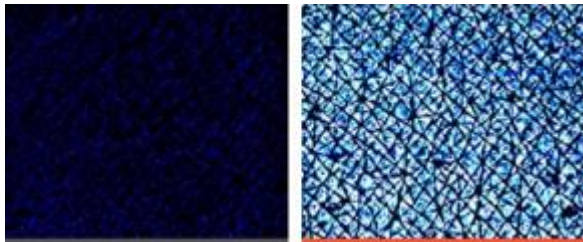

Before

After 20 Mins.

5. Melasma Improvement

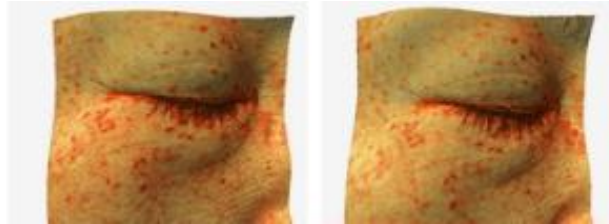

Before

After 4 weeks

Eye/Smile Lines & Necklines



Eye & Smile Lines	Necklines	Quotation
6 Boxes : 20Patches/Box	6 boxes : 5 patches/Box	To be Discussed

NISL Wrinkle Derma Mask Film

Thank you.
